

APPLICANT

ENGINEER

G. R. Prabu

MEMBER SECRETARY
Sports Development Authority
of Tamil Nadu
Chennai - 600 084.

Phone: 244011, 244719
CIN: 244021097
G. RUTHRA PRABHU, B.E., A.I.E.,
Consulting Civil Engineer
Licensed Surveyor & Registered Valuer
CORPORATION OF CHENNAI
License No. 19 Class I
24-A, K.M. Sundar Street,
C. FALLAWARAM, CHENNAI-43.
(BEHIND SINGAPORE SHOPPEE)

REFERENCE

BOUNDARY	
PROPOSED	
EXISTING	
TO BE REMOVED	
ROAD	
METRO WATER	
SEWER LINE	

57
R.P.S.
2/6/15

INDEX

SCALE 1" = 32'-0"
ALL DIMENSIONS ARE IN FEET.

AREA STATEMENT (EXISTING)	SQFT	SQM
I. SPORTS DEVELOPMENT AUTHORITY OF TAMIL NADU OFFICE BUILDING (EXISTING)		
A. GROUND FLOOR	8496.40	790.00
B. FIRST FLOOR	8496.40	790.00
C. SECOND FLOOR	8496.40	790.00
D. THIRD FLOOR	3478.50	323.30
E. EXISTING CYCLE SHED (AC SHEET)	690.00	64.00
F. EXISTING CAR SHED (AC SHEET)	375.00	35.00
G. EXISTING PUMP HOUSE	115.00	10.70
H. EXISTING TOILET	47.00	4.40
I. EXISTING SPORTS GOODS ROOM	220.00	21.40
J. EXISTING SPORTS GOODS ROOM	77.00	7.15
TOTAL AREA FOR EXISTING BUILDING	30,424.70	2828.80
II. DEMOLITION PORTION (PUMP HOUSE)	177.00	16.44
III. EXISTING COMPOUND WALL LENGTH	2804.00 FT	855.00 RM
G ₁ = 12'-0" x 10'-0"		
G ₂ = 5'-0" x 10'-0"		

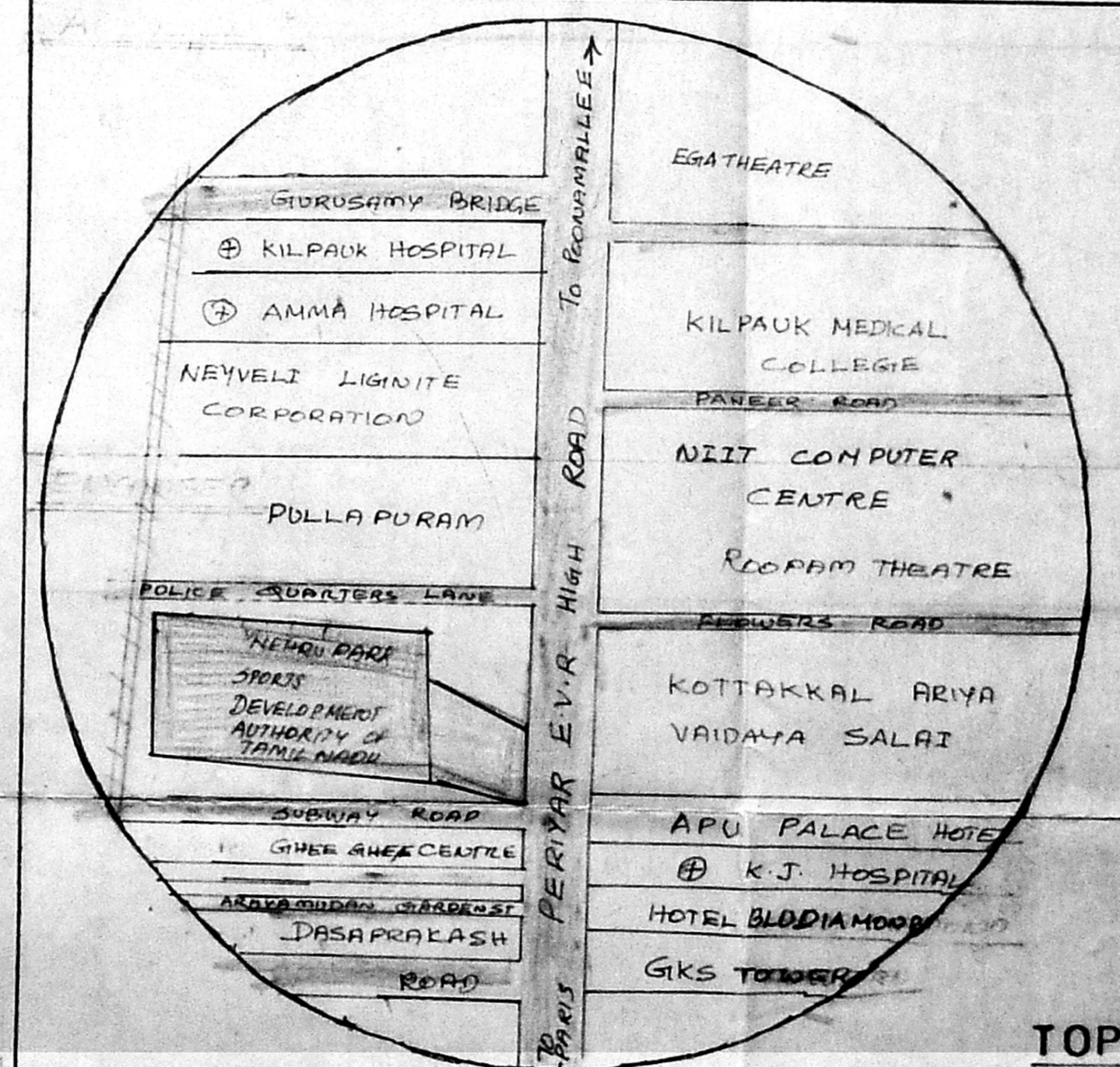

SITE PLAN FOR NEHRU SPORTS COMPLEX

SURVEY NOS: 463/2A, 463/2D, 463/4 B AND 463/5
SPORTS DEVELOPMENT AUTHORITY OF TAMILNADU, NEHRU
SCALE 1" = 32'-0"
ALL DIMENSIONS ARE IN FEET

PERIYAR E.V.R HIGH ROAD 60'-0" (18.30) WIDE

PASSAGE 12'-0" (3.66M) WIDE

ROAD - 40'-0" (12.20M) WIDE

SUBWAY

PLAY GROUND

Planning Permit No. C/25877/22-17/8/95
APPROVED
 SUBJECT TO THE CONDITIONS IN THIS OFFICE LETTER.
 C. No. 24/2327/95 Date: 6-3-15
 FOR MEMBER SECRETARY
 CHENNAI METROPOLITAN
 DEVELOPMENT AUTHORITY
 CHENNAI-600 084.

CMDA 'C' / PP No. 1
 C. No. 24/2327/95
 PART I
 PART II
 A.P. D.P.

TO POONAKKAL

TO PARIS

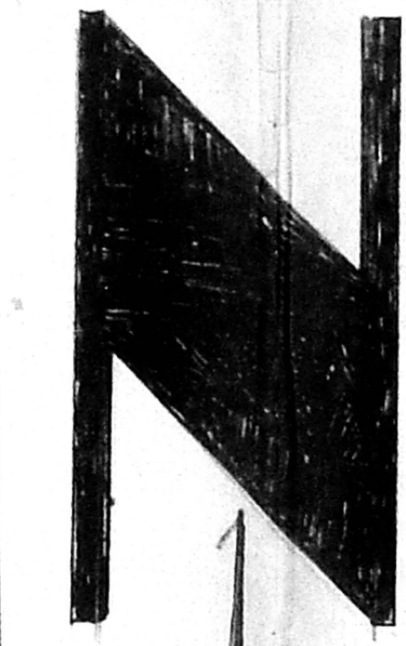

463/12

463/12

463/12



SHOWING THE PROPOSED CONSTRUCTION OF SQUASH COURT, LADIES GENTS REST ROOM, TOILETS AND CONFERENCE HALL AT NEHRU SPORTS COMPLEX, SPORTS DEVELOPMENT AUTHORITY OF TAMILNADU, NO 116-A, PERIYAR EVR HIGH ROAD, CHENNAI. SURVEY NO 463/2A, 463/2D, 463/4B AND 463/5

REFERENCE	
PROPOSED	
EXISTING	
ROAD	
SEWER LINE	
BOUNDARY	

AREA STATEMENT	
TOTAL AREA OF SITE	3,61,846.00 SFT (OR) 33,629.00 SQM
AREA OF PROPOSED SITE	12,420.00 SFT (OR) 1,154.00 SQM
AREA OF PROPOSED CONSTRUCTION	5,066.02 SFT (OR) 470.82 SQM
GROUND FLOOR AREA	3,877.76 SFT (OR) 360.39 SQM
FIRST FLOOR AREA	1,188.26 SFT (OR) 110.43 SQM

JOINERIES	
ED	ENTRANCE DOOR 4'-6" x 7'-6"
RS	ROLLING SHUTTER 21'-3" x 18'-6"
D	DOOR 2'-6" x 6'-9"
V	VENTILATOR 3'-0" x 2'-0"
W	WINDOW 5'-0" x 4'-6"
D	DOOR 3'-6" x 6'-9"
RS	ROLLING SHUTTER 21'-3" x 18'-6"

MEMBER SECRETARY
SPORTS DEVELOPMENT AUTHORITY
OF TAMILNADU, CHENNAI.

ENGINEER
G. RUTHPA PRABHU, B.E., A.I.E.,
Consulting Civil Engineer
Licensed Supervisor & Registered Valuer
CORPORATION OF CHENNAI
License No. 30 Class-1
24-A, Kaim Sahib Street,
C. FALAVARAM, CHENNAI-43.
(BEHIND SINGAPORE SHOPPER)

CMDA 'C' / PP No. /
C.No. 4/2327/58
Serial No. 1/19/55
PART I
PART II
A.P. 16/1
D.P.
R. 6-11 10/6/55

APPROVED
SUBJECT TO THE CONDITIONS IN
THIS OFFICE LETTER.
No. 4/2327/58 - 6-55
FOR MEMBER SECRETARY
CHENNAI METROPOLITAN
DEVELOPMENT AUTHORITY
CHENNAI-600 004.

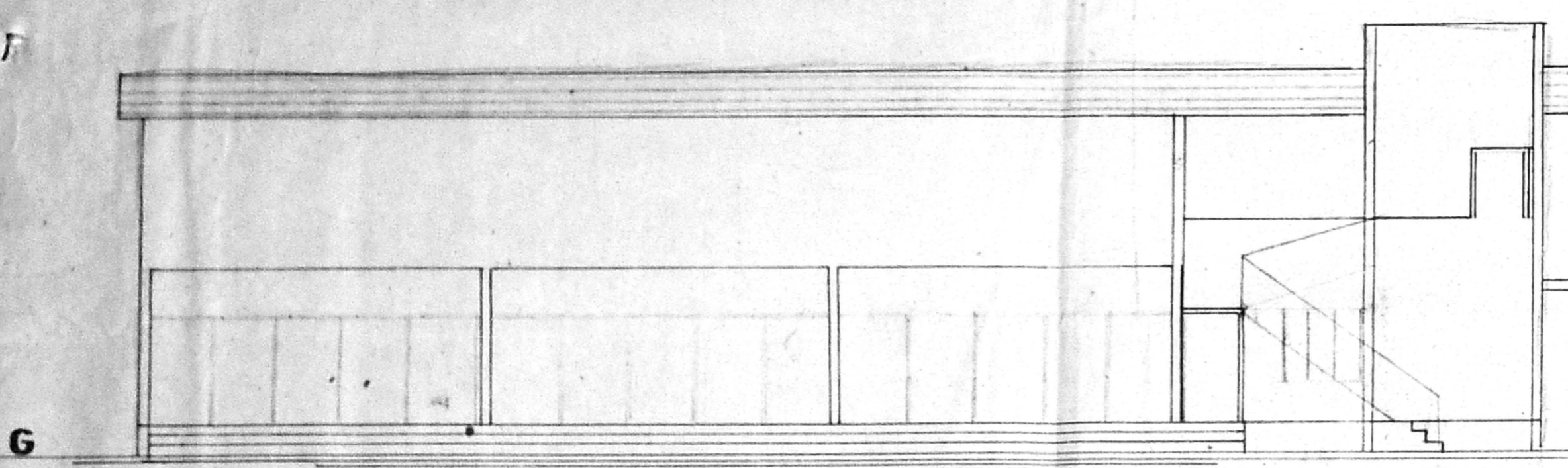

ELEVATION

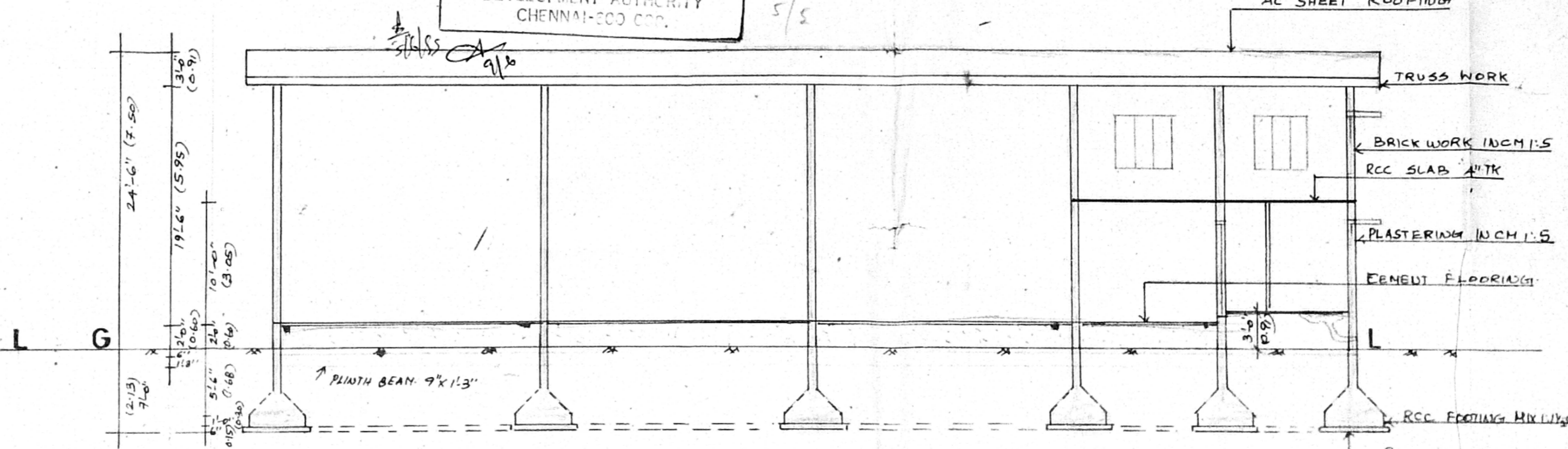

SECTION ON AA

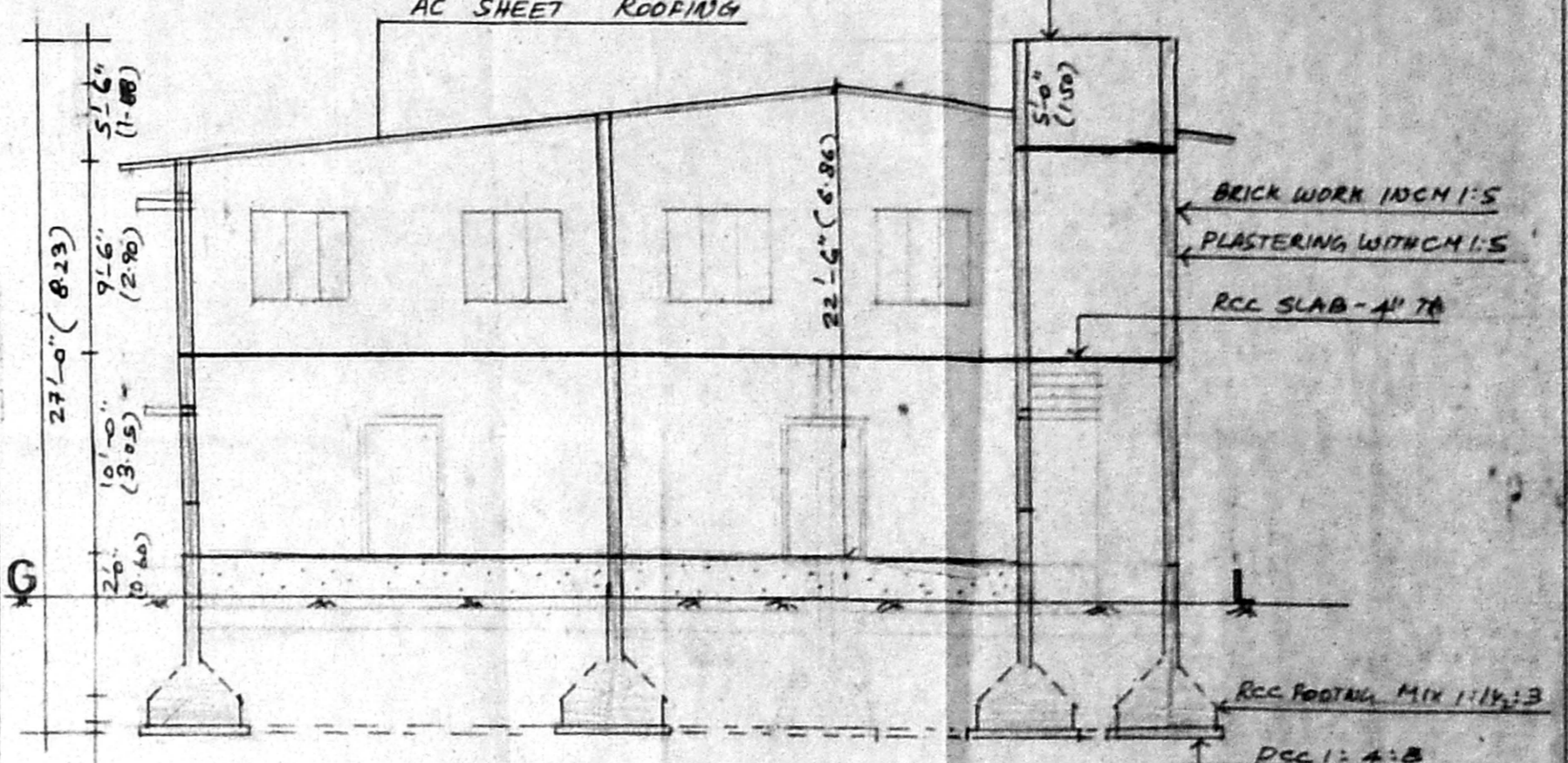

SECTION ON BB

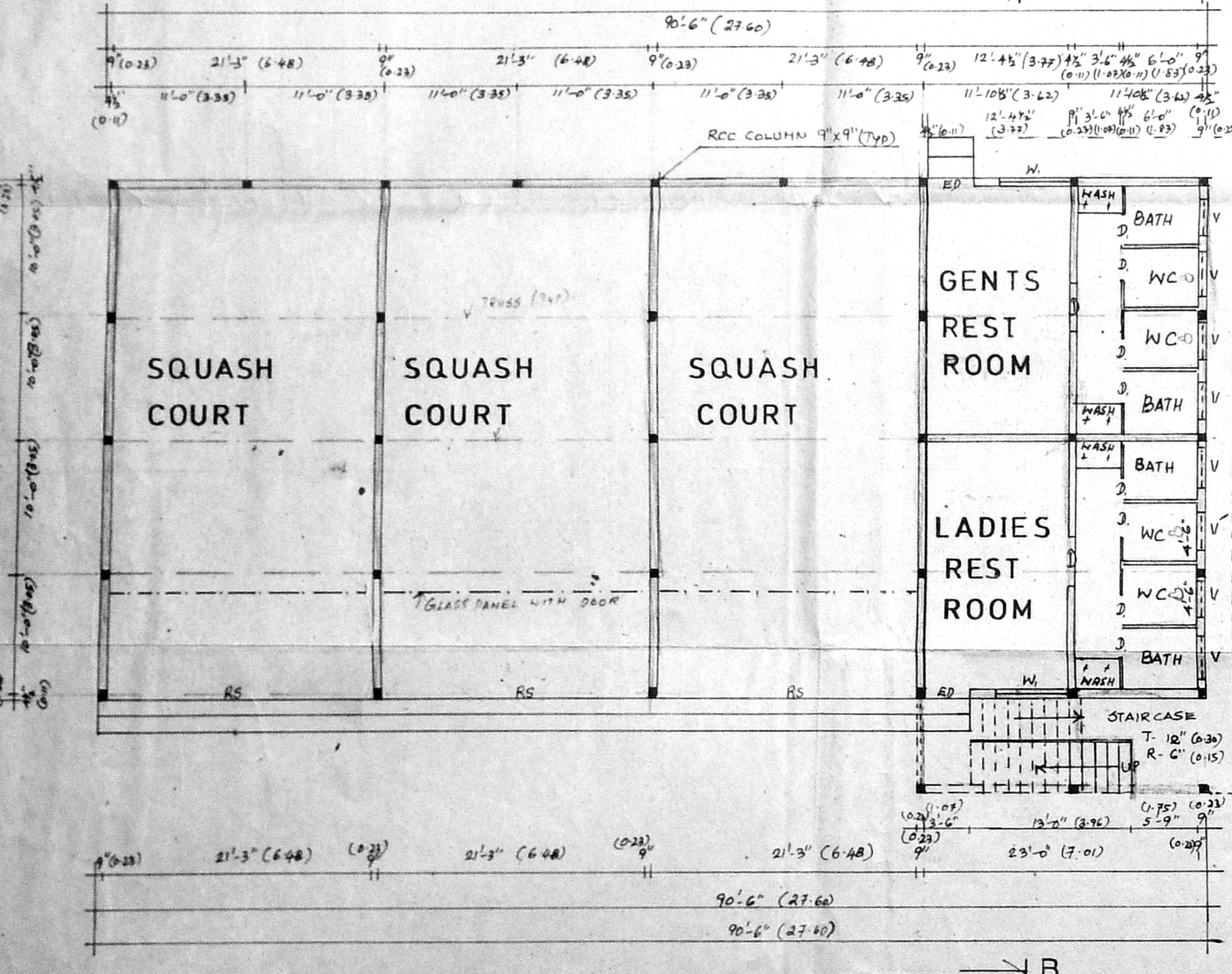

GROUND FLOOR PLAN

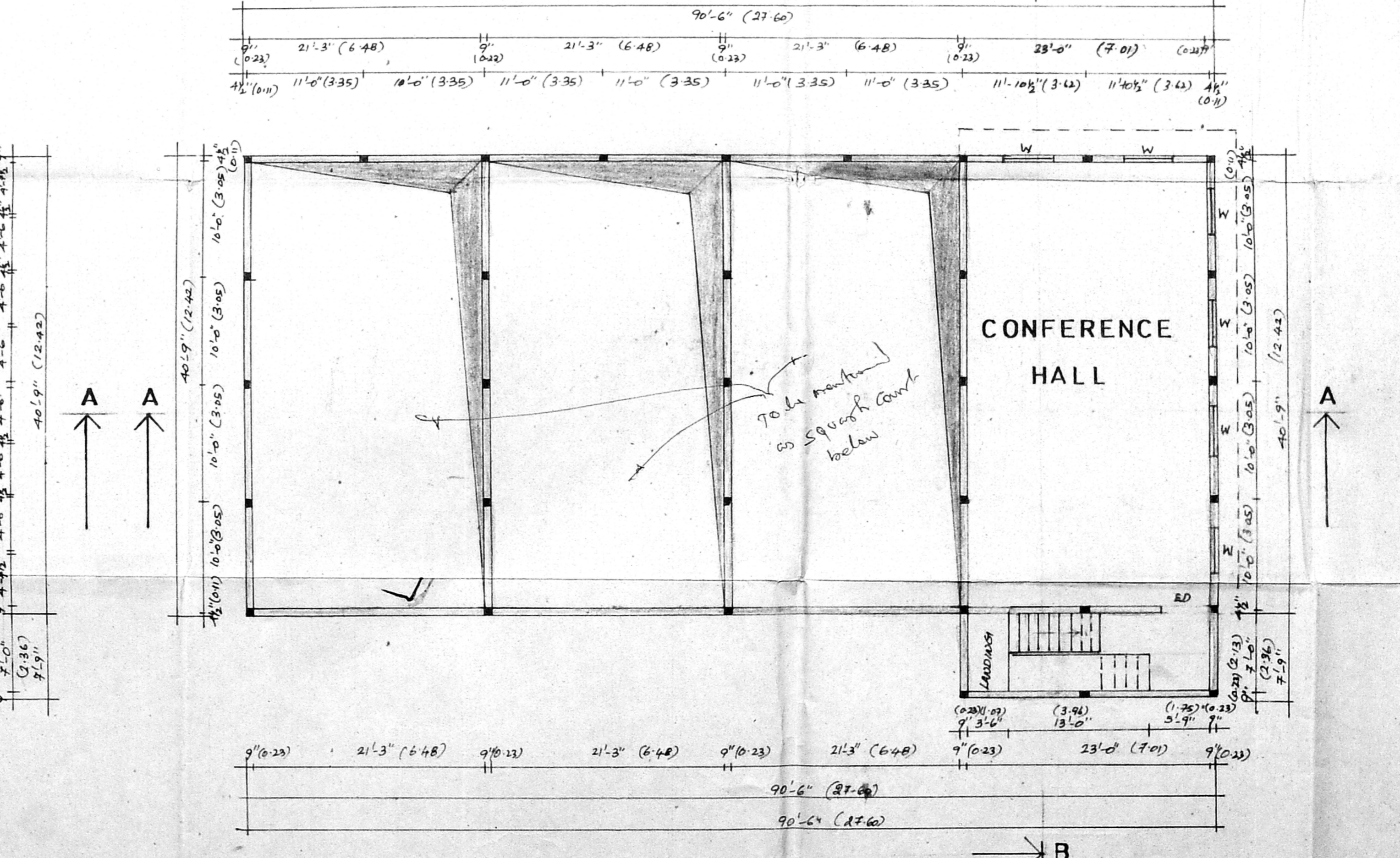

FIRST FLOOR PLAN

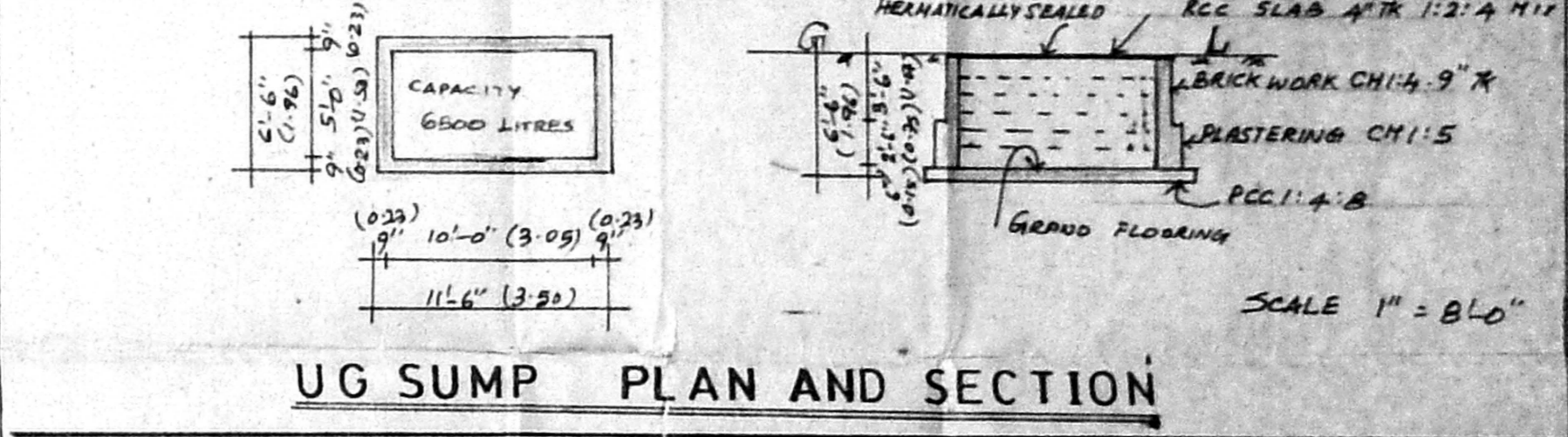

UG SUMP PLAN AND SECTION

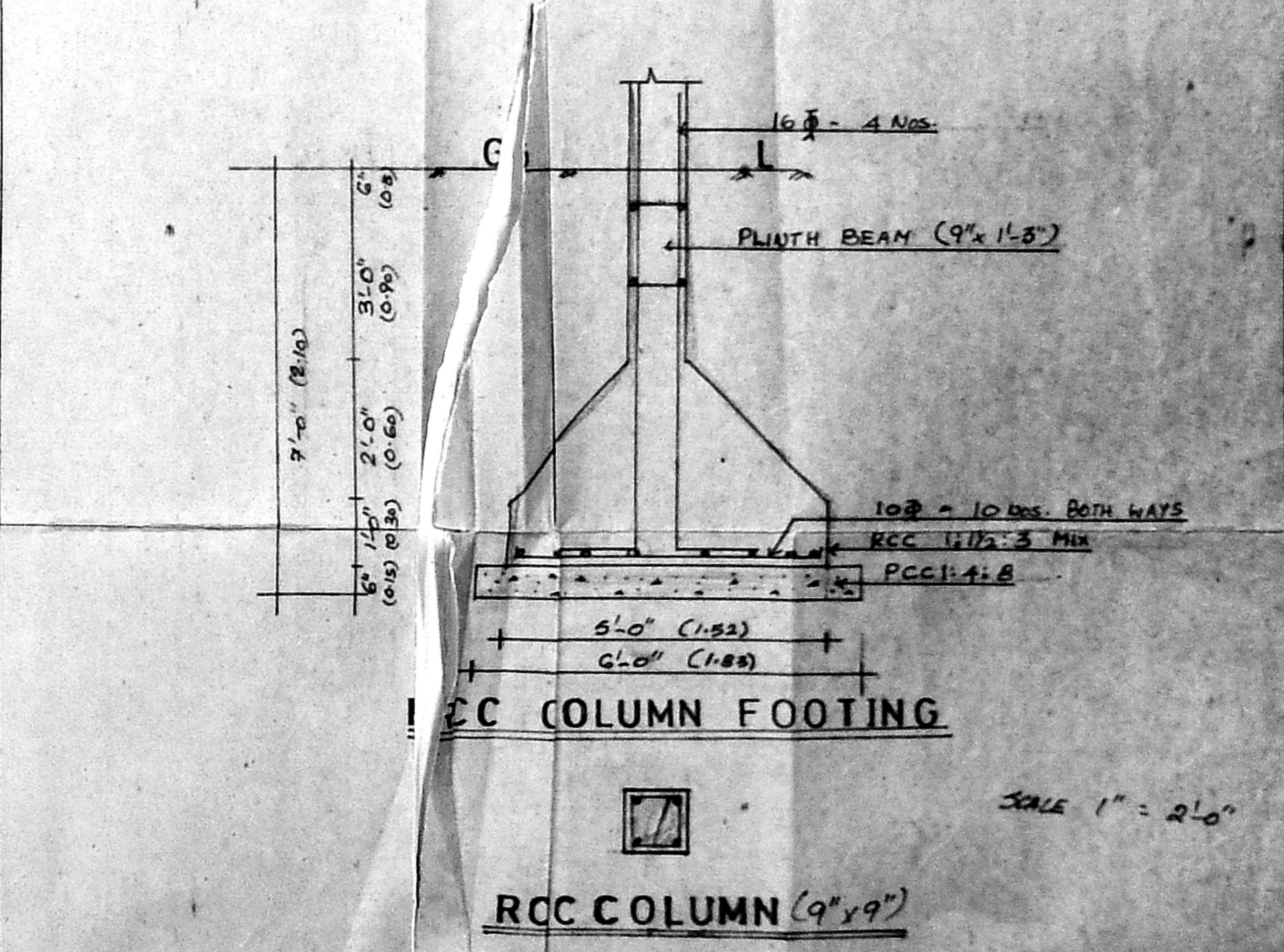

RCC COLUMN FOOTING

RCC COLUMN (9"x9")

SCALE 1" = 2'-0"